

Twickenham Rediscovered Configuration of the Site Workshop Feedback

Thursday 15th September 2016

Points – from individual maps

- Public space / town square towards the River / next to Diamond Jubilee Gardens
- Open / improve access to Diamond Jubilee Gardens from the new site
- Commercial building (retail / residential / etc.) the King Street end of Water Lane
- Widen the pedestrian route down Water Lane to the River
- Some open space where King Street meets Water Lane
- Steps up to the new site – either from the corner at the bottom of Water Lane or half way up
- Riverside restaurant / café (at the end of the development site)
- Viewing platform / river terrace
- Several buildings not one
- Building heights lower towards the River
- Arches in the new building design
- Water feature(s)
- Boat houses / boat hire (build under Diamond Jubilee Gardens / the new site – for boathouses etc.)
- Something at the bottom of Wharf Lane
- Eel Pie museum
- Open space / event space
- Keep service road connected to Water Lane
- Leave trees on the service road and plant new trees
- Affordable housing / sheltered housing

The individual maps...



The individual maps...

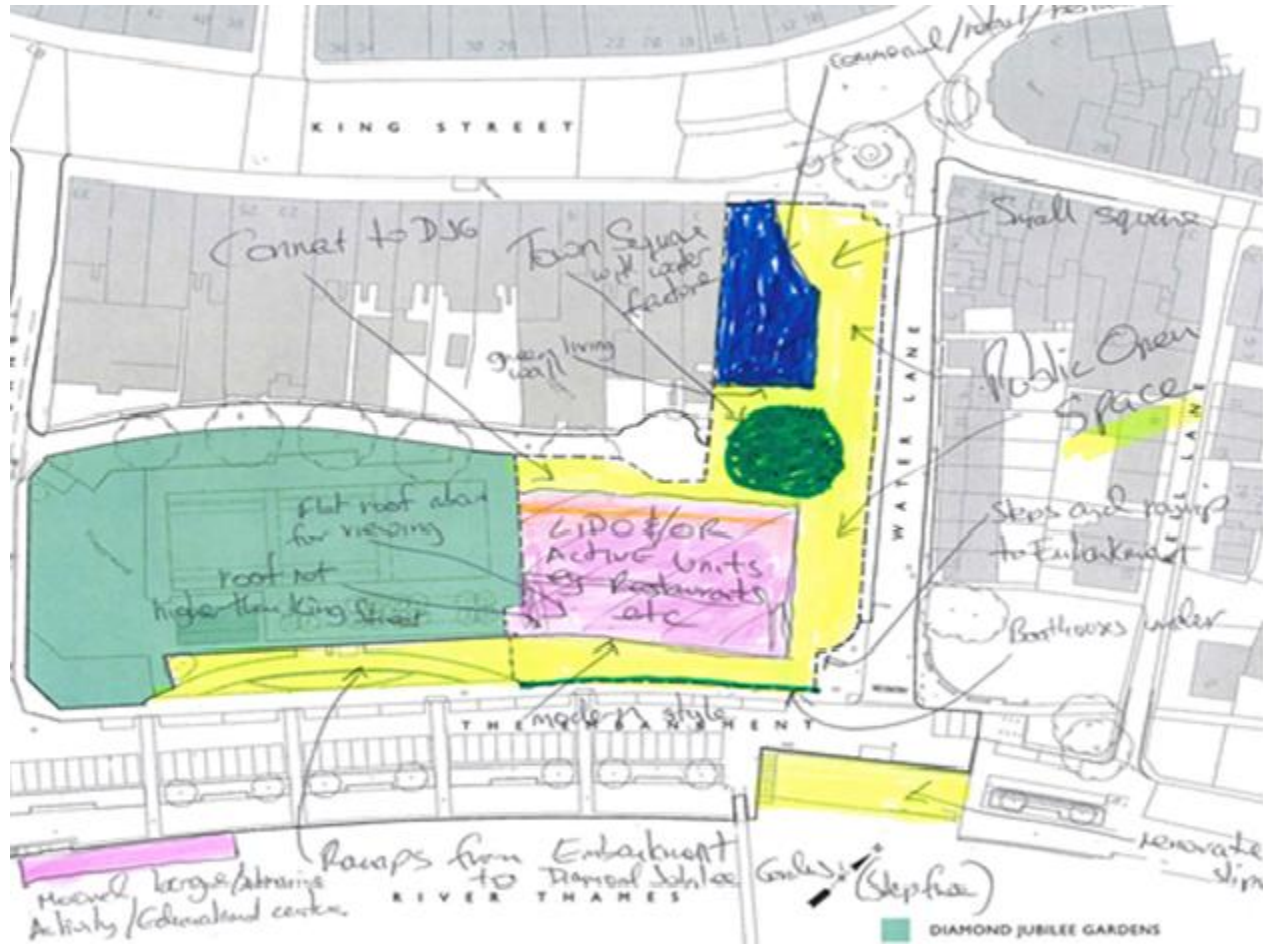

The individual maps...

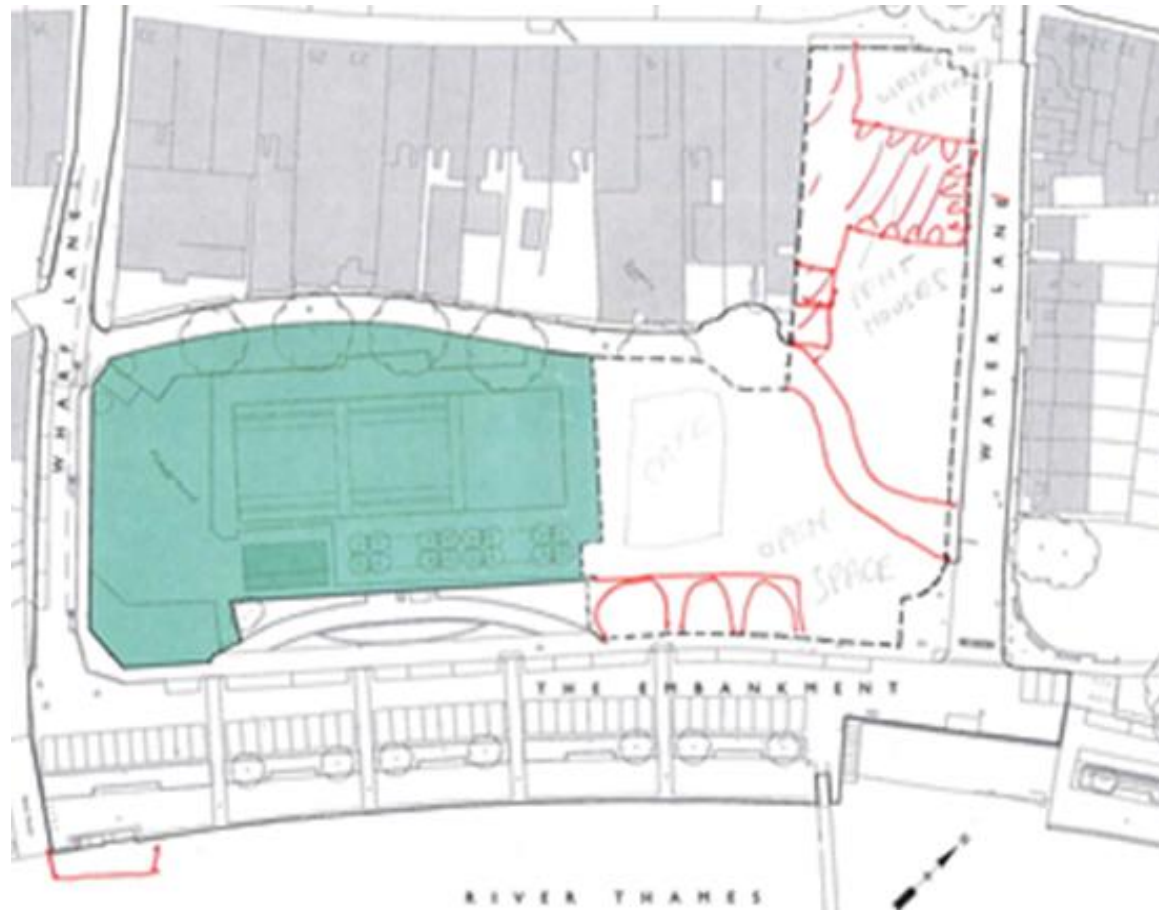

The individual maps...

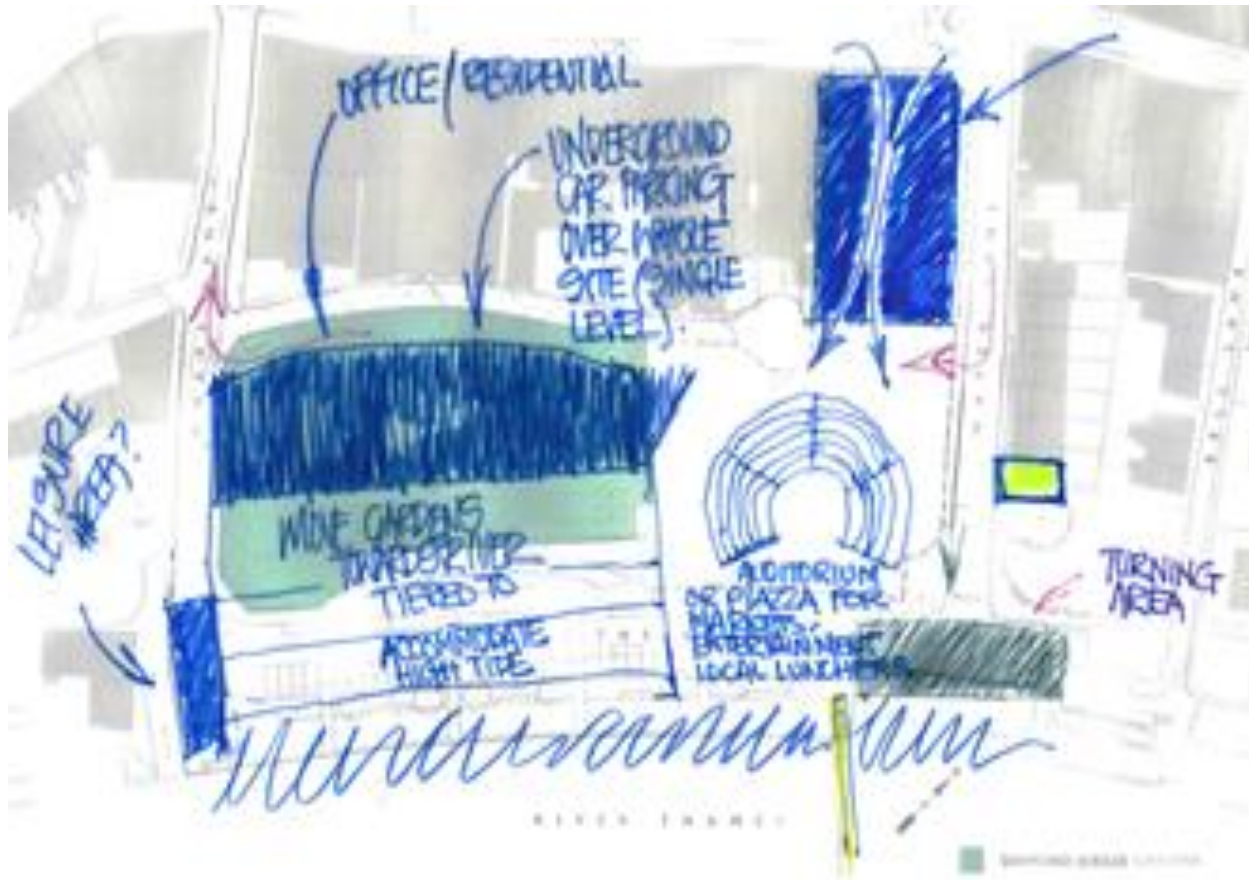

The individual maps...

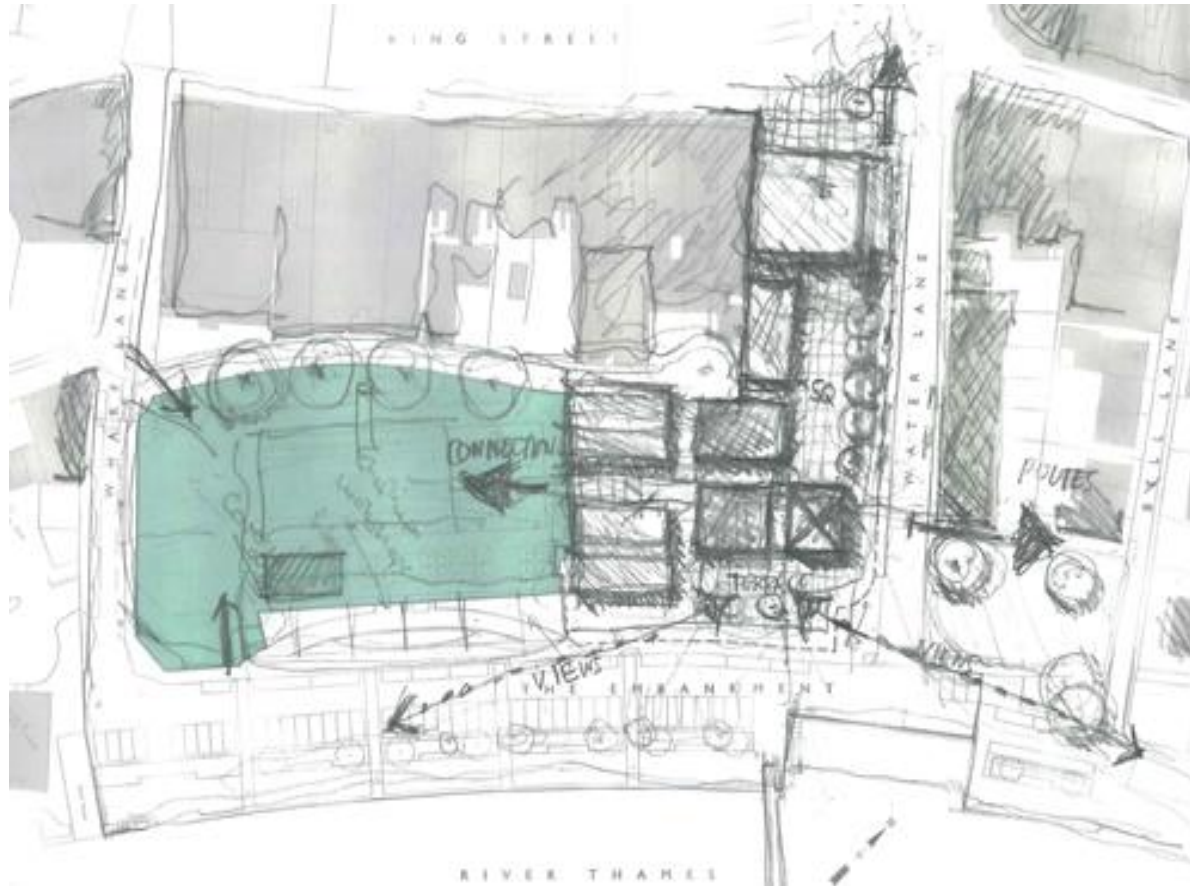

The individual maps...

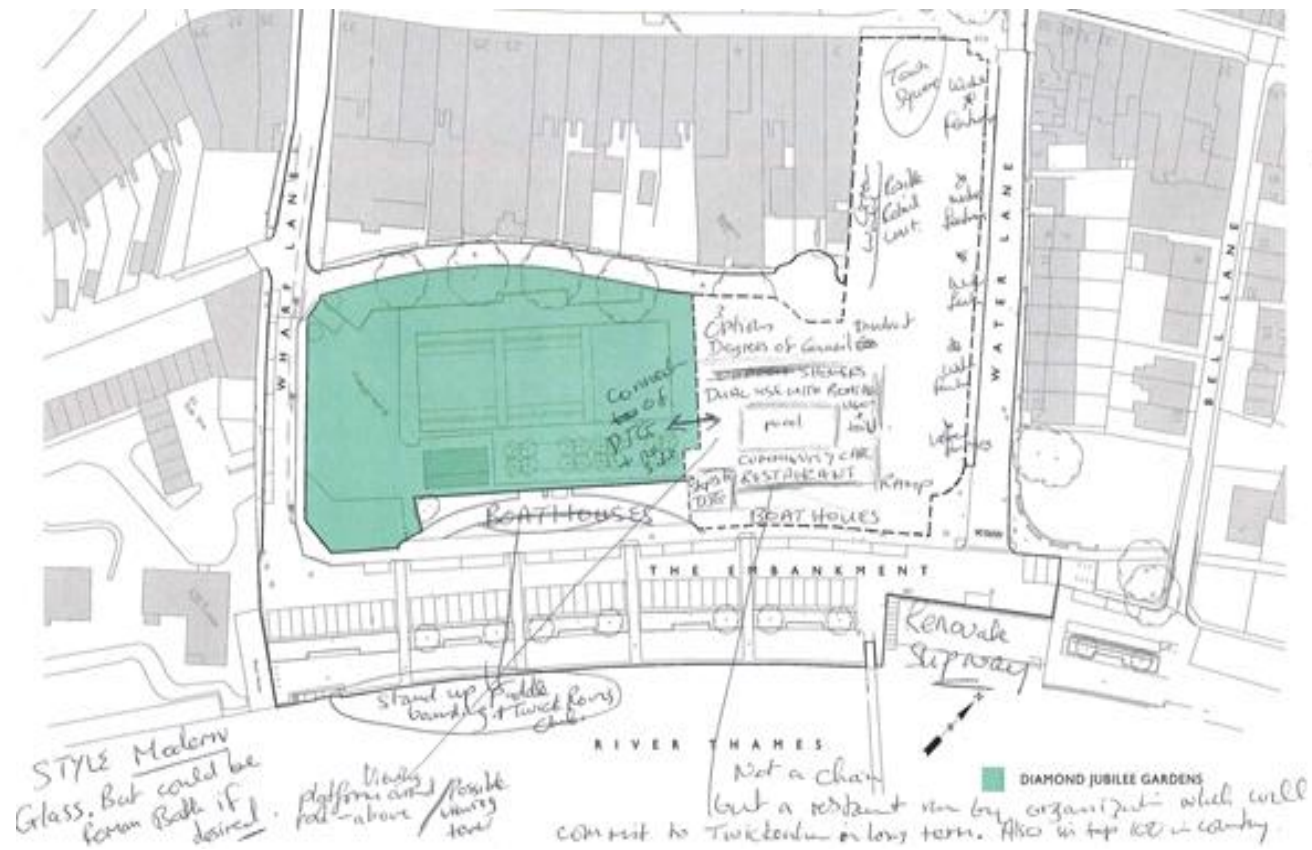

The individual maps...



The individual maps...

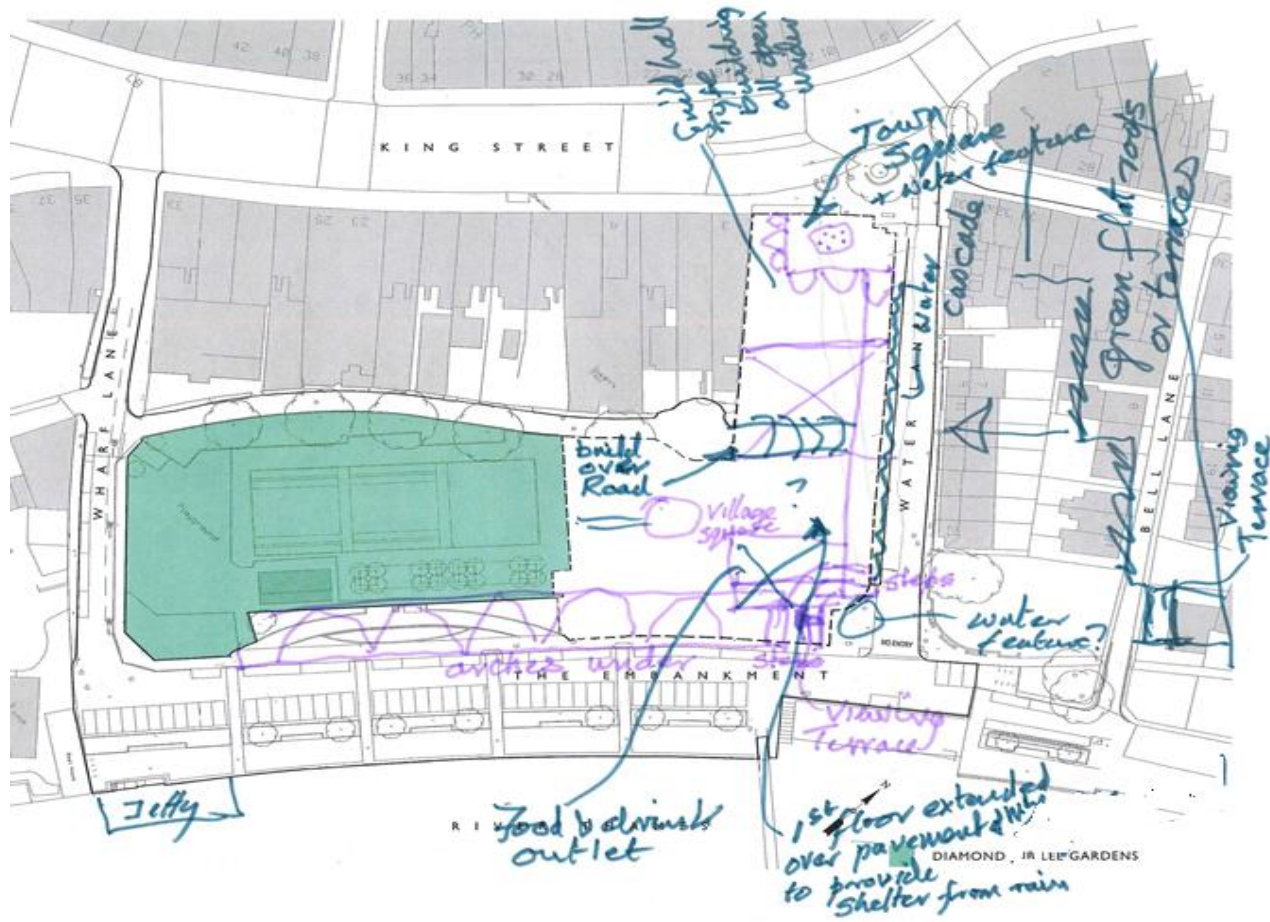

The individual maps...



The individual maps...

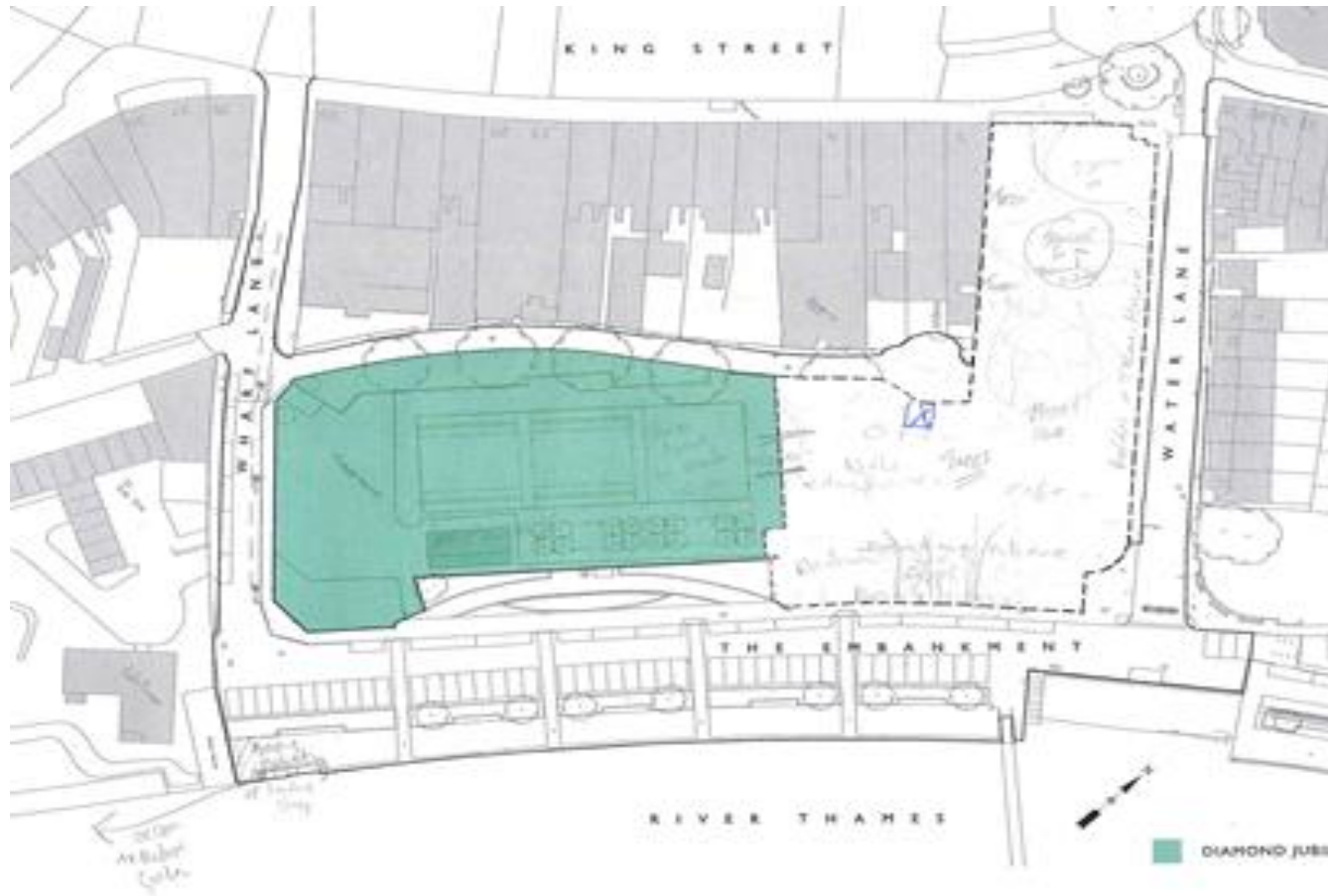

The individual maps...



The individual maps...



The individual maps...



The individual maps...



The individual maps...



