

4 Proposed Site Section - Wharf Lane
2300 1:250

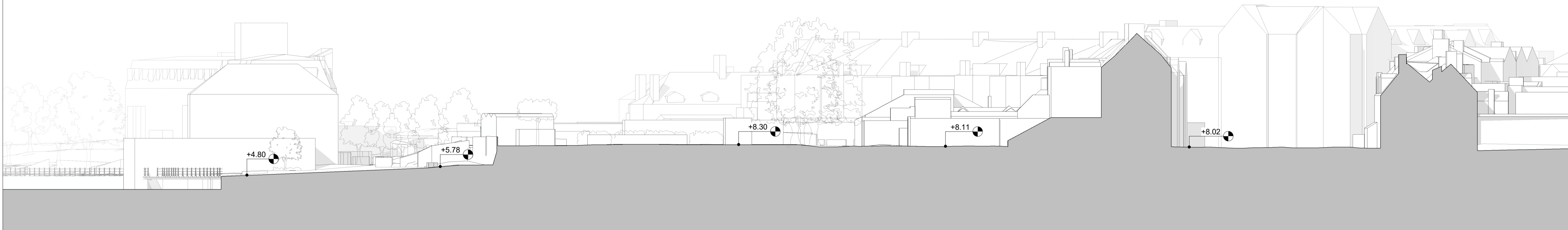

2 Existing Site Section - Diamond Jubilee Gardens towards Wharf Lane
2300 1:250

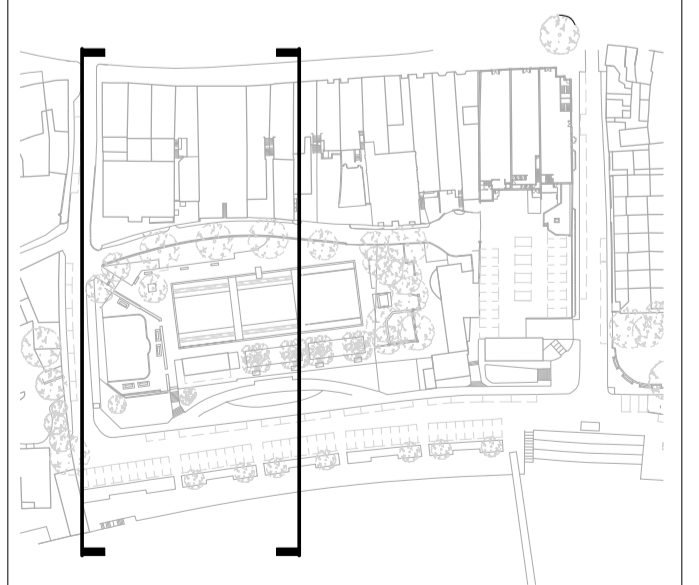

Date	Rev.	Description	Approved By	Date	Rev.	Description	Approved By
10/08/2021	C02	M161 - Re-issue of Planning Drawings to Address Planning Officers' Comments	MB				

PLANNING

Scale at 1:250

Project	Twickenham Riverside	Code	TRS	File Name	Number	Rev.
Subject	Existing Site Sections Wharf Lane and Diamond Jubilee Gardens			TRS-HAL-ZZ-ZZ-DR-A-	2300	C02
Architects	Hopkins Architects Limited 27 Broadley Terrace, London, NW1 6LG T: 020 7124 1751 E: mail@hopkins.co.uk			Date	06/08/21	Scale As indicated at A1