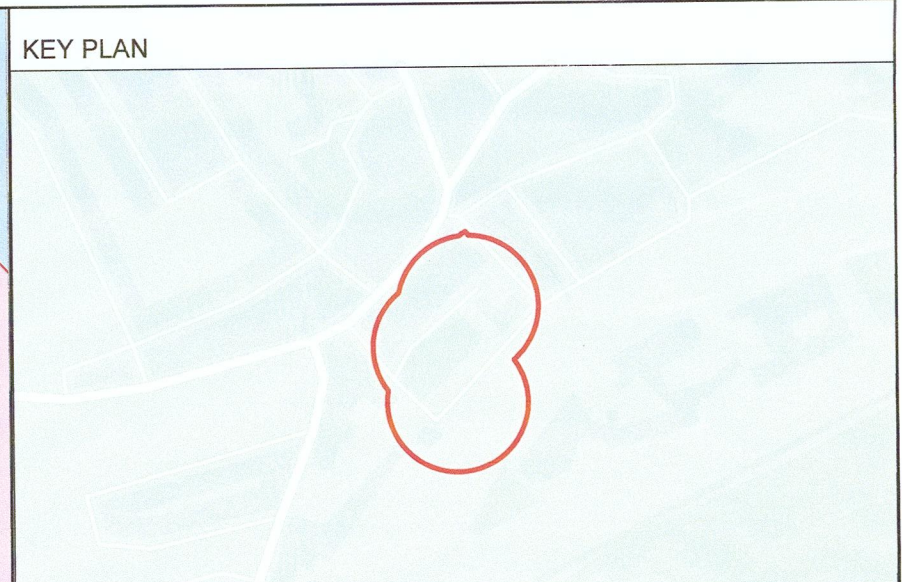
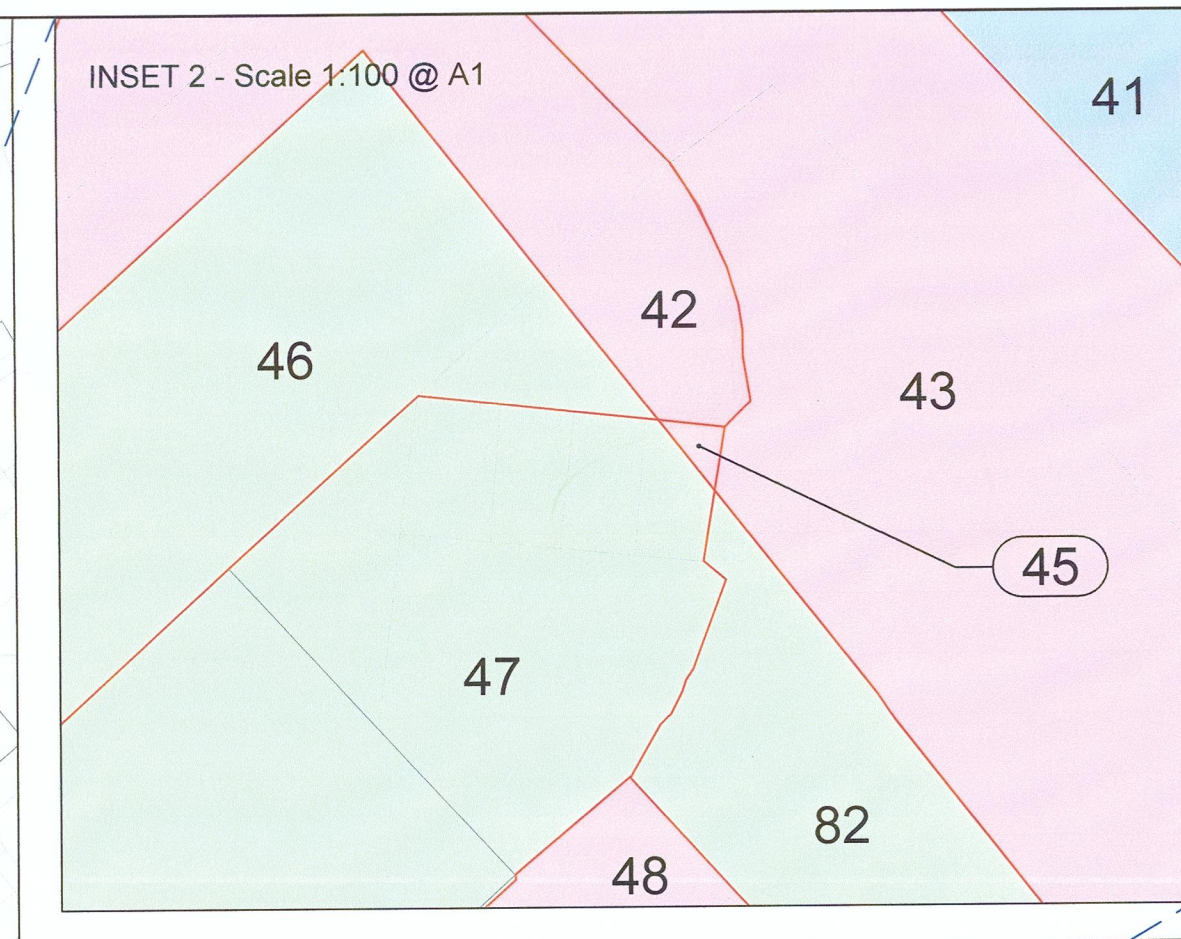
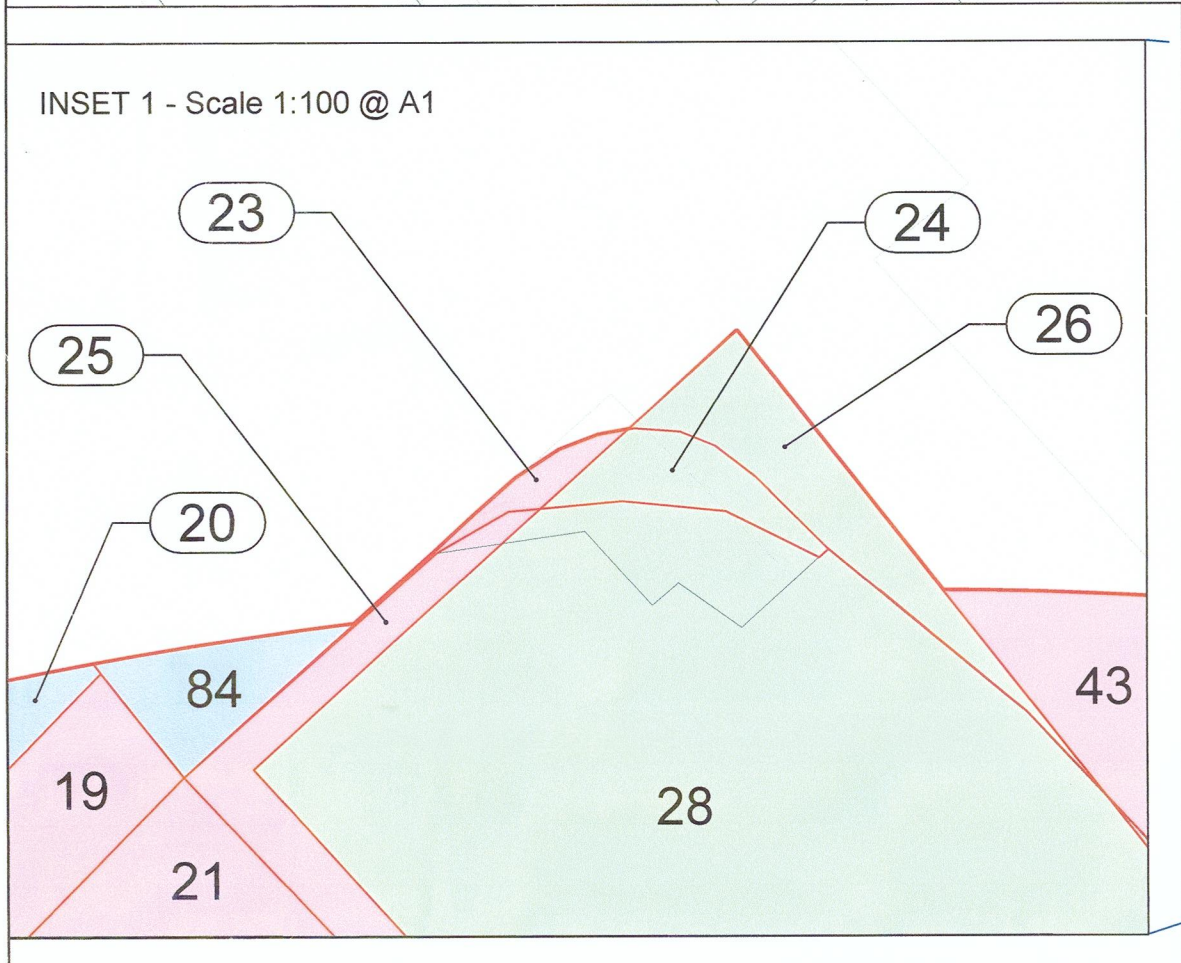

THE COMMON SEAL OF THE MAYOR AND BURGESSES OF THE LONDON BOROUGH OF RICHMOND UPON THAMES WAS HEREUNTO AFFIXED IN THE PRESENCE OF:

A. McE...
(AUTHORISED SIGNATORY)

DATED THIS 11th DAY OF October 2021

Key

- Order Land
- Land to be acquired
- New Rights to be acquired
- Exchange Land

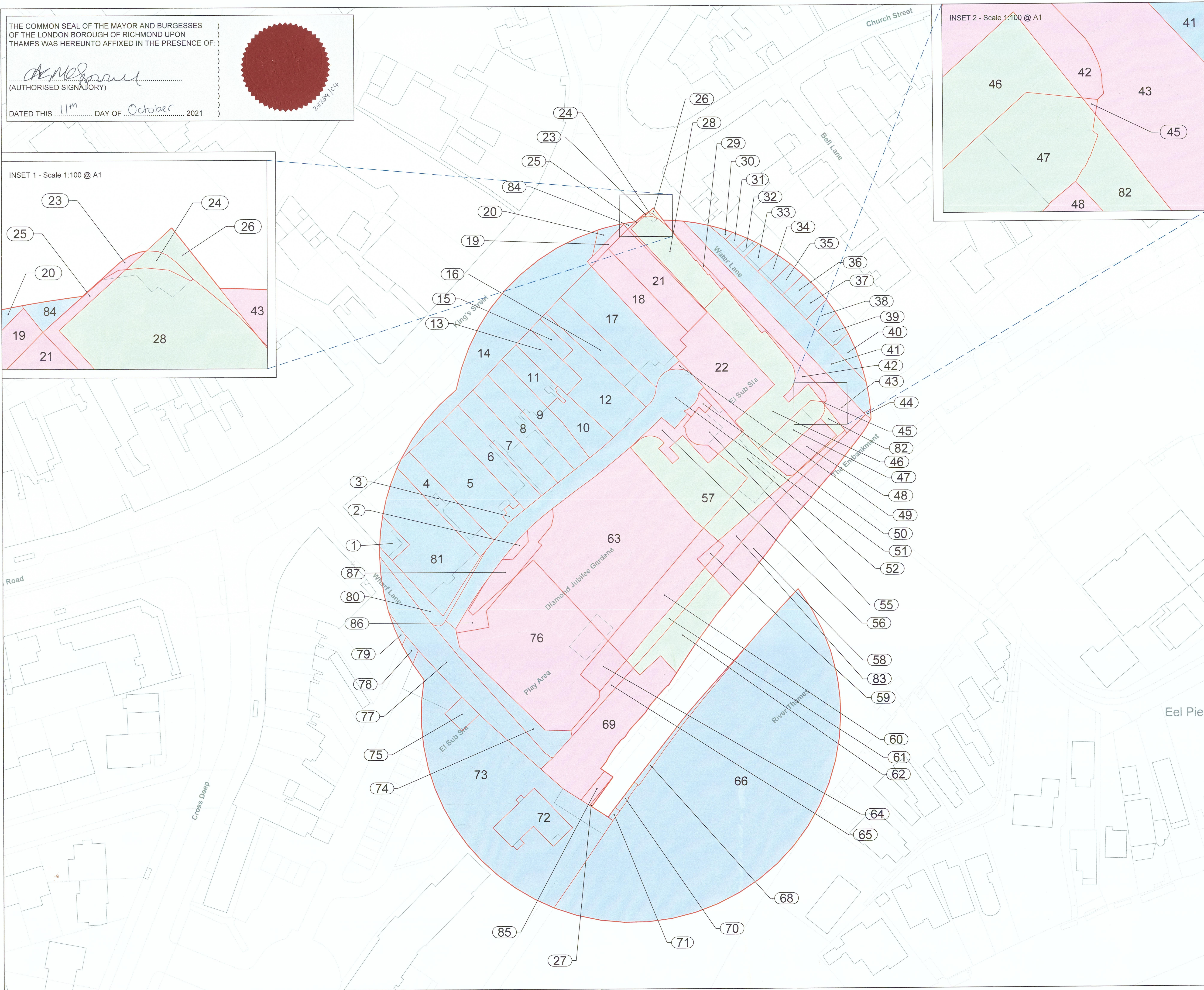

© Crown copyright and database rights 2021 Ordnance Survey 100035403. You are permitted to use this data solely to enable you to respond to, or interact with, the organisation that provided you with the data. You are not permitted to copy, sub-licence, distribute or sell any of this data to third parties in any form.

© Crown copyright material is reproduced with the permission of Land Registry under delegated authority from the Controller of HMSO.

May contain public sector information licensed under the Open Government Licence v3.0.

Contains OS data © Crown Copyright and database right 2020
Contains data from OS Zoomstack

Client		LONDON BOROUGH OF RICHMOND UPON THAMES	
Designer		 infrastructure and regeneration	
Project		TWICKENHAM RIVERSIDE	
Drawing Title		MAP REFERRED TO IN THE LONDON BOROUGH OF RICHMOND UPON THAMES (TWICKENHAM RIVERSIDE) COMPULSORY PURCHASE ORDER 2021	
Status	FOR INFORMATION	Revision	000
Scale	1:500 @ A1	Date	05/10/2021
Spatial Reference System		British National Grid	
Drawn By	G. JONES	Checked By	S. KARA
Approved By		A. PAGONIS	
Drawing reference			
060-ARDG_TWIK_CPO_r000			
This document is not to be used in whole or in part other than for the intended purpose and project for which it was prepared and provided.			