Notice of Upcoming Event

Event Name: (As Application)

The Richmond Riverside MoRun

Event Site: (As Application)

Ham Street

First Onsite Date: (dd.mm.yy)

29.11.26

Live Event Date(s): (dd.mm.yy)

29.11.26

Last Onsite Date: (dd.mm.yy)

29.11.26

Operating Times:

Build & Break: 29.11.26 **/ Live/Operating Days: 1**

Event Organiser Contact: (Name & contact number – must be available during all stages of the Event Period)

David Krangel - 07919141534

Impact on Park	Mitigation
Tree root compaction	No vehicles or infrastructure permitted under trees
Vehicle damage to ground	Suppliers placed on hard areas/hard ground

Event Site Location Within Park: (Insert map)

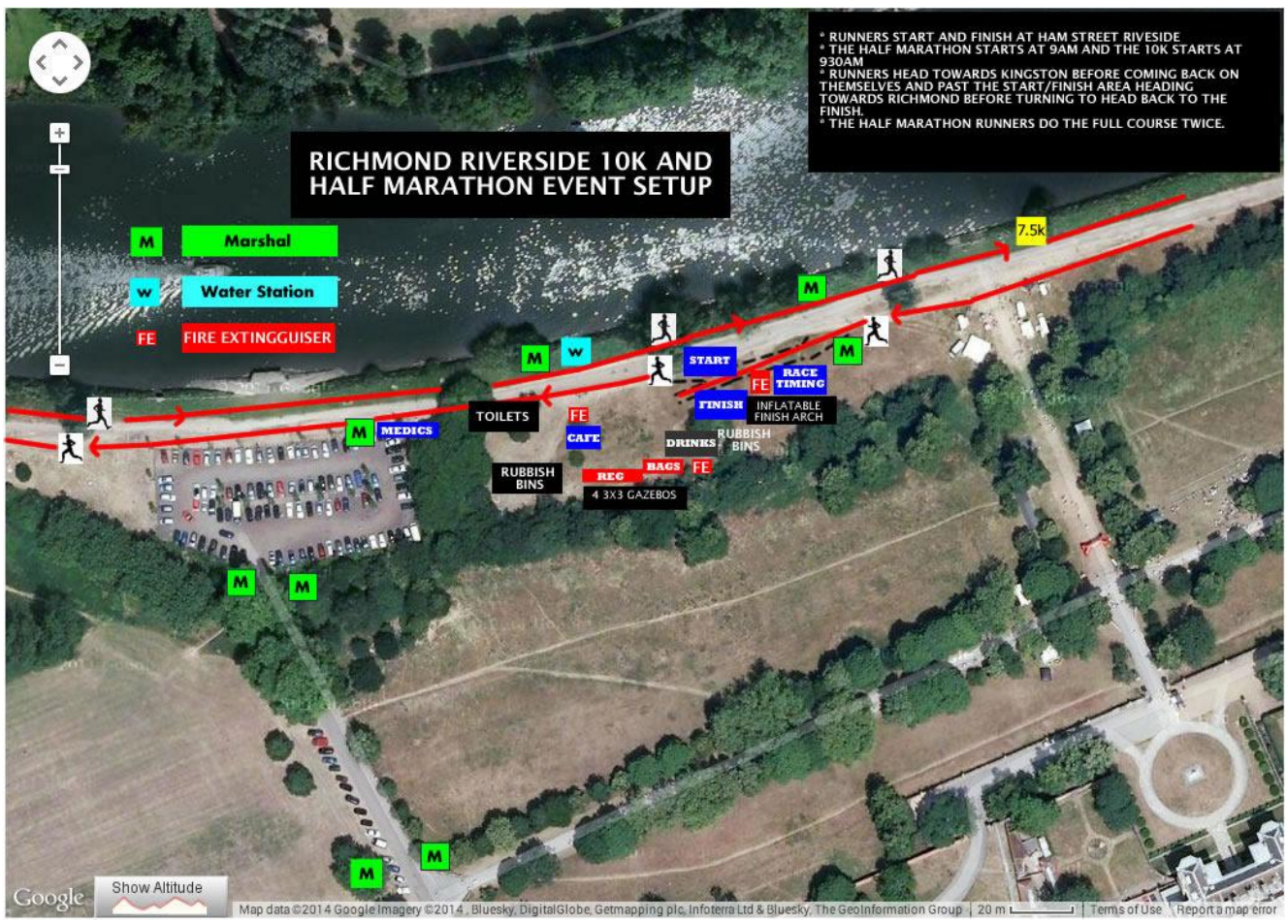

For further information or to provide feedback please contact: richmond@theeventumbrella.com