

THE COMMON SEAL OF THE MAYOR AND BURGESSES
OF THE LONDON BOROUGH OF RICHMOND UPON
THAMES WAS HEREUNTO AFFIXED IN THE PRESENCE OF:

Agnes...
(AUTHORISED SIGNATORY)

DATED THIS 11th DAY OF October 2021



This is the map referred to in the London Borough of Richmond upon Thames
(Twickenham Riverside) Compulsory Purchase Order 2021 as confirmed with modification
by the Secretary of State for the Department for Levelling Up, Housing and Communities.
Signed by authority of the Secretary of State

Peter Rose BA MRTPI DMS MCI Date: 9 November 2023
Inspector

INSET 1 - Scale 1:100 @ A1

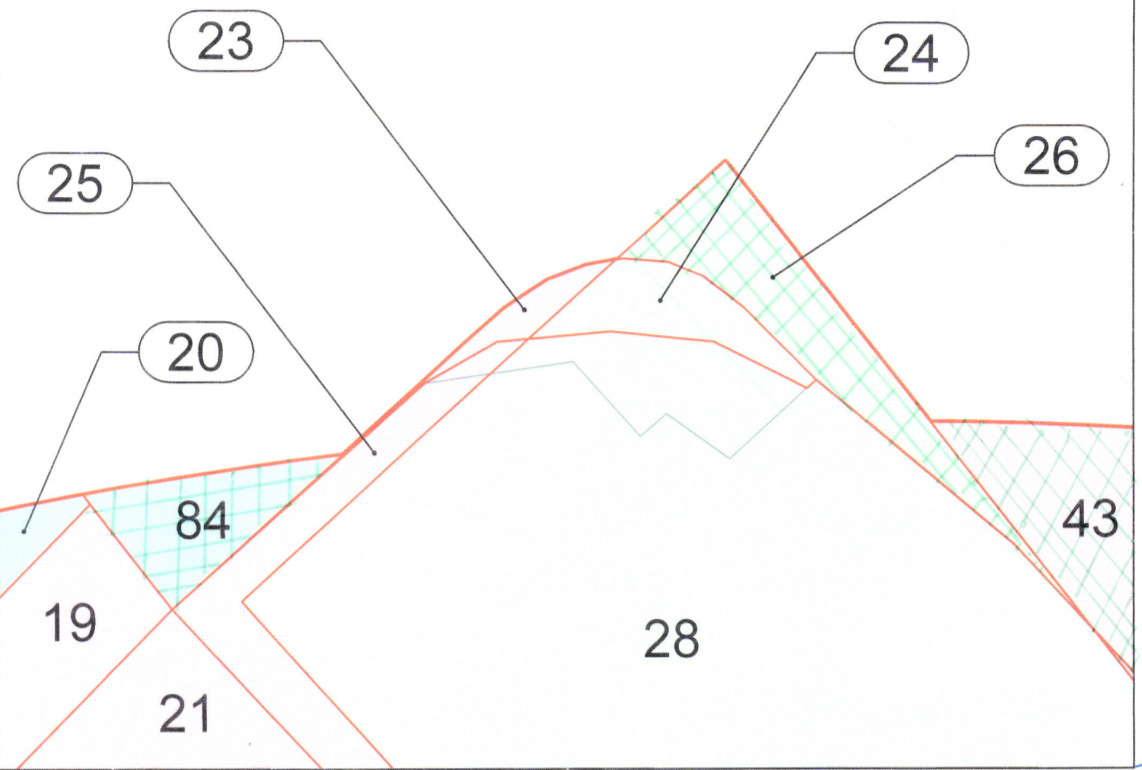

INSET 2 - Scale 1:100 @ A1

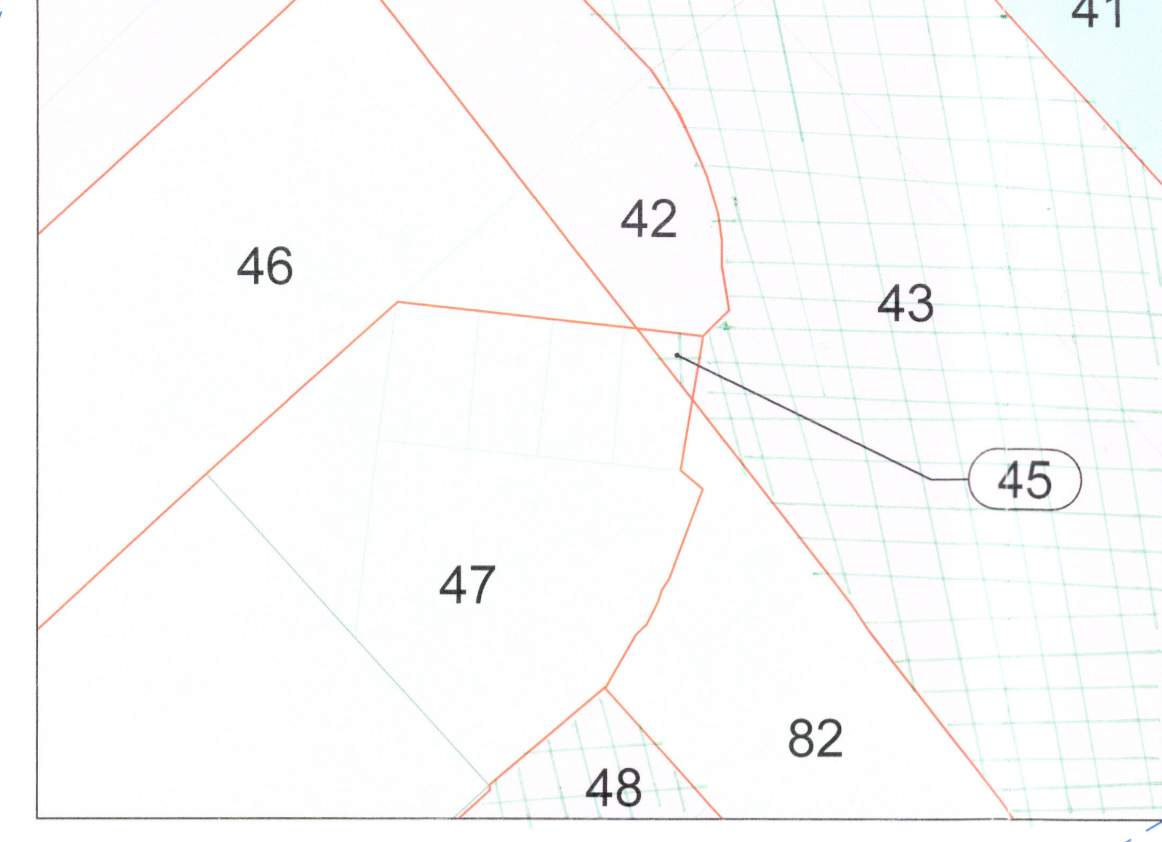

KEY PLAN

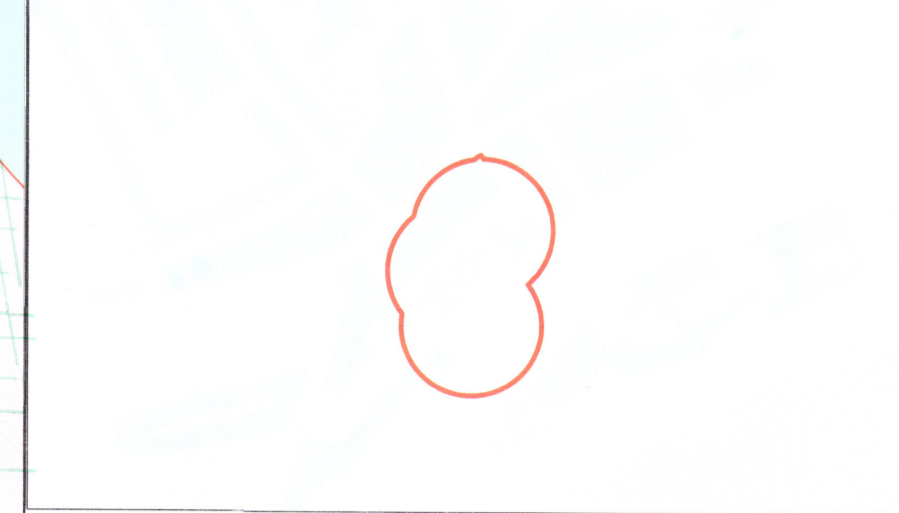

Key

- Order Land
- Land to be acquired
- New Rights to be acquired
- Exchange Land

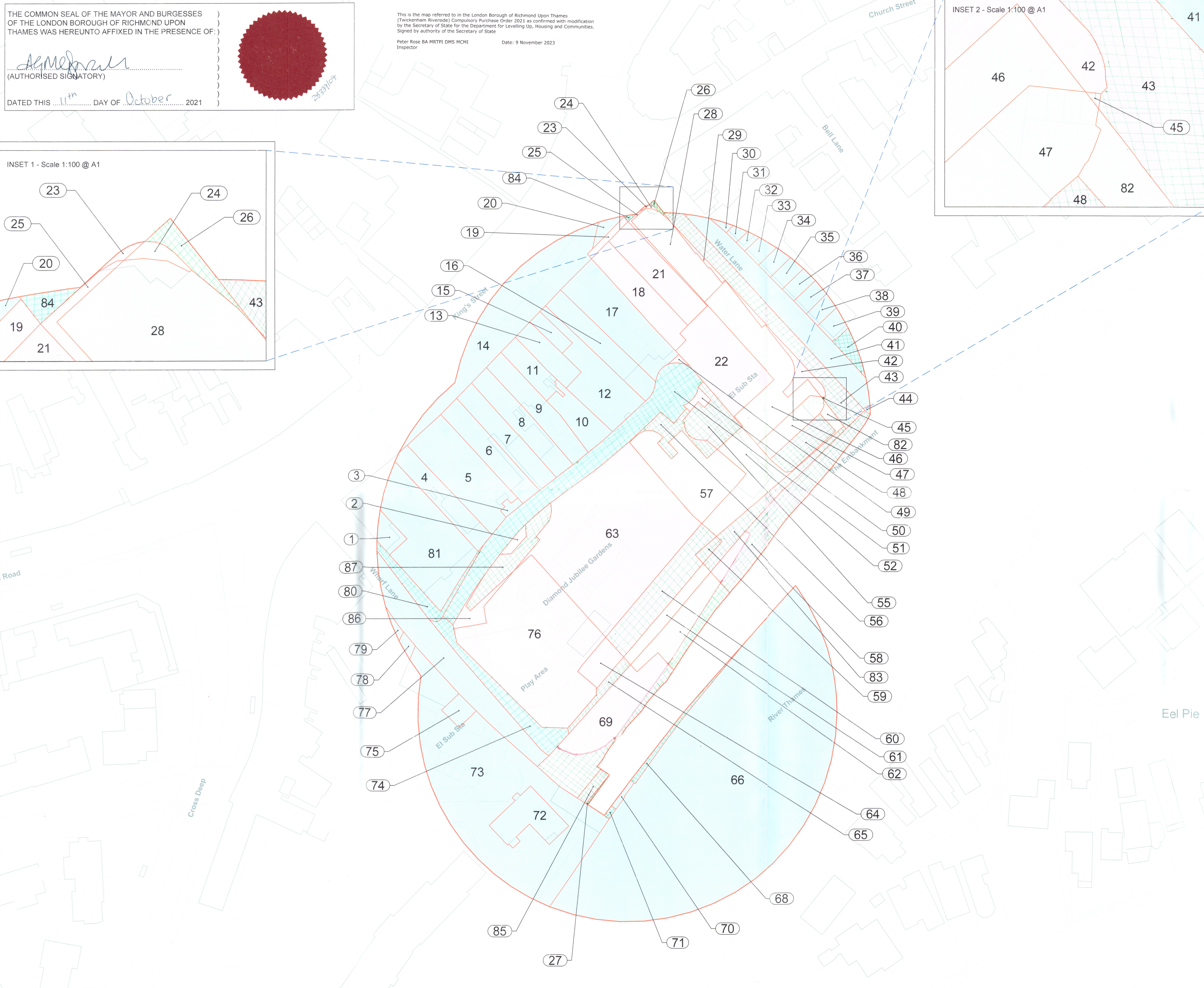

© Crown copyright and database rights 2021 Ordnance Survey
10003409. You are permitted to use this data solely to enable you
to respond to, or interact with, the the organisation that provided you
with the data. You are not permitted to copy, sub-licence, distribute
or sell any of this data to third parties in any form.

© Crown copyright material is reproduced with the permission of Land
Registry under delegated authority from the Controller of HMSO.

May contain public sector information licensed under the Open
Government Licence v3.0.

Contains OS data © Crown Copyright and database right 2020
Contains data from OS Zoomstack

Client
**LONDON BOROUGH
OF RICHMOND UPON THAMES**



Project
TWICKENHAM RIVERSIDE

Drawing Title
**MAP REFERRED TO IN THE LONDON
BOROUGH OF RICHMOND UPON THAMES
(TWICKENHAM RIVERSIDE) COMPULSORY
PURCHASE ORDER 2021**

Status
FOR INFORMATION

Revision 000
Date 05/10/2021

Scale 1:500 @ A1 Spatial Reference System British National Grid

Drawn By G.JONES Checked By S.KARA Approved By A.PAGONIS

Drawing reference
060-ARDG_TW_K_CPO_r000

This document is not to be used in whole or in part other than for the intended purpose and
project for which it was prepared and provided.